

426

From Rob McConnell and the Boss Brass
LIVE IN DIGITAL

LOUISIANA

Music by J.C. JOHNSON

Words by ANDY RAZAF

Arranged by ROB McCONNELL

SOLO TROMBONE

HALF-TIME SWING (♩ = 108)

SOLI

4

1-4 5 *mf* 7-8

9 10 11 12

13 14 15 16

17 18 19 20

21 22 23 24

25

25 26 27 28

29 30 31 32

33 34 35 36

SOLO TROMBONE

2.

2

37 38 39-40

(41) WITH ENSEMBLE

41 *mp* 42 43 44

45 46 47 48

49 50 51 52

53 54 55 56

(57) 57 58 59 60

61 62 63 64

65 *f* 66 *f* 67 *f* 68

69 *f* 70 71 72

(73) 7

SOLO TROMBONE

3.

SOLO TROMBONE

1.

Measures and Chords:

- 219: EbMi7, Ab7
- 220: EbMi7, Ab7
- 221: Db
- 222: Ab(#9), Db6
- 223: Db
- 224: DbMi
- 225: Ab
- 226: F7
- 227: BbMi7, Eb7
- 228: BbMi7, Eb7, Ab7
- 229: Db7
- 230: C#7(#9), Cb13
- 231: BbMi7, Eb7
- 232: BbMi7, Eb7
- 233: Ab7, Db7
- 234: C#7, F7
- 235: BbMi7, Eb7
- 236: BbMi7, Eb7
- 237: Ab
- 238: BbMi7, B0, Ab/C
- 239: EbMi7, Ab7
- 240: EbMi7, Ab7
- 241: Db
- 242: Ab7(#9), Db6
- 243: Bb7
- 244: Eb7
- 245: Eb7
- 246: Eb7
- 247: BbMi7, Eb7
- 248: BbMi7, Eb7
- 249: Ab
- 250: BbMi7, B0, Ab/C
- 251: EbMi7, Ab7
- 252: EbMi7, Ab7
- 253: Db
- 254: Ab(#9), Db6
- 255: Db
- 256: DbMi
- 257: Ab, G7
- 258: Gb7, F7

SOLO TROMBONE

5.

259 260 261 262

$B^{\flat}Mi^7$ $E^{\flat 7}$ $B^{\flat}Mi^7$ $E^{\flat 7}$ $A^{\flat 7}$ A^{\flat} $D^{\flat 7}$ $C^{\flat}Mi^7$ $F^7(b9)$

263 264 265 266

$B^{\flat}Mi^9$ $E^+7(\#9)$ $E^{\flat 7}$ A^{\flat} $D^{\flat 7}$ $C^{\flat}Mi^7$ $F^7(b9)$

267 268 269 270

$B^{\flat}Mi^7$ $E^+7(\#9)$ $E^{\flat 7}$ A^{\flat} $B^{\flat}Mi^7$ B° A^{\flat}/C

271 272 273 274

$E^{\flat}Mi^7$ $A^{\flat}13(b9)$ $D^{\flat}MA^7$ $A^{\flat}13(b9)$ D^{\flat}

275 276 277 278

$B^{\flat}13$ $B^{\flat 7}$ $B^{\flat}Mi^7$ $E^{\flat 9}$ $C^{\flat}Mi^7$ F^7

279 280 281 282

$B^{\flat}Mi^7$ $E^+7(\#9)$ $E^{\flat 7}$ A^{\flat} $B^{\flat}Mi^7$ B° A^{\flat}/C

283 284 285 286

$E^{\flat}Mi^7$ $A^{\flat}13(b9)$ $D^{\flat}MA^7$ $A^{\flat}13(b9)$ D^{\flat}

287 288 289 290

$D^{\flat}Mi(MA^7)$ $A^{\flat 7}$ $F^7(b9)$

291 292 293 294

$B^{\flat}Mi^7$ $E^{\flat 7}$ $D^{\flat 7}(\#9)$ $D^{\flat 7}$ A^{\flat}/C $C^{\flat}13(\#11)$ $B^{\flat}Mi^7/E^{\flat}$

295

2

295-296

END SOLO

SOLO TROMBONE

6.

SOLO TROMBONE

324 Soli

OPT. BVA

OPT. BVA

LOUISIANA

ALTO SAX 1

HALF-TIME SWING (♩ = 108)

Music by J.C. JOHNSON
Words by ANDY RAZAF
Arranged by ROB McCONNELL

ALTO SAX 1

4.

"EASY"

ALTO SAX 1

116

15

132

16

148

164

ALTO SAX 1

180

ALTO SAX 1

426

1.

From Rob McConnell and the Boss Brass
LIVE IN DIGITAL

LOUISIANA

ALTO SAX 2

Music by J.C. JOHNSON
Words by ANDY RAZAF
Arranged by ROB McCONNELL

HALF-TIME SWING (♩=108)

2.

ALTO SAX 2

"EASY"

ALTO SAX 2

116

3.

4.

ALTO SAX 2

180

177 178 179 180

181 182 183 184

185 186 187 188

189 190 191 192

193 194 195 196

197 198 199 200-214 15

215-230 16

231-246 16

247-260 14

261 mp 262 263 264

ALTO SAX 2

(279)

(295)

6.

ALTO SAX 2

ALTO SAX 2

LOUISIANA

TENOR SAX 1

HALF-TIME SWING (♩=108)

Music by J.C. JOHNSON
Words by ANDY RAZAF
Arranged by ROB McCONNELL

1 *mf* 2 3 4

5-6 7 8

9 23

9-31 32 *mp* 33

34 35 36 37-38 2

39 *mp* 40 41 "VERY EASY"

42 43 44

45 46 47 48

49 50 51 52

TENOR SAX 1

3.

4. "EASY"

TENOR SAX 1

116

114 115 116 117-131

132-147 148 149

150 151 152 153

154 155 156 157

158 159 160 161

162 163 164 165

166 167 168 169

170 171 172 173

174 175 176 177 *f*

178 179 180 181

TENOR SAX 1

6.

TENOR SAX 1

TENOR SAX 1

426

1.

From Rob McConnell and the Boss Brass
LIVE IN DIGITAL

LOUISIANA

Music by J.C. JOHNSON
Words by ANDY RAZAF
Arranged by ROB McCONNELL

TENOR SAX 2

HALF-TIME SWING (♩=108)

1 *mf* 2 3 4

SOLI / WITH TROMBONE

5 6 7-8 2

9

9 10 11 12

13 14 15 16

17 18 19 20

21 22 23 24 25

2.

(25)

TENOR SAX 2

25 26 27 28

29 30 31 32

33 34 35

36 37 38

39-40 2

(41) "VERY EASY"

41 772 42 43 44

45 46 47 48

49 50 51 52

TENOR SAX 2

TENOR SAX 2

84

Blow! ("2")

100

116

TENOR SAX 2

132

Cmi7 F7 Cmi7 F7 Bb Cmi7 C#0 Bb/D

132 133 134 135

Fmi7 Bb7 Fmi7 Bb7 Eb

136 137 138 139

Eb Ebmi Bb A7 Ab7 G7

140 141 142 143

Cmi7 F7 Cmi7 F7 Bb Eb(9) D7(9) Db9 Cmi7

144 145 146 147

148

Cmi7 Db13 Cmi7 Cmi7/F Bb6 Eb7 Dmi7 G7

148 149 150 151

Cmi7 Db13 Cmi7 Cmi7/F Bb6 Cmi7 C#0 Dmi7

152 153 154 155

Fmi7 Bb13(9) Eb

156 157 158 159

C7 Db13 C7 Cmi7 Eb7 Dmi9 G7

164

Cmi7 Db13 Cmi7 Cmi7/F Bb6 Cmi7 C#0 Dmi7

164 165 166 167

Fmi7 Fmi7 Bb13(9) Eb

168 169 170 171

Eb Ebmi(MA7) Bb7 G7(9)

172 173 174 175

Cmi7 F7

176 177 178 END SOLO 179

TENOR SAX 2

180

2

180-181 182 183

184 185 186 187

188 189 190 191

192 193 194 195

196 197 198

199

15

199 200-214

215

16 231 16

215-230 231 231-246

247

14

247-260

263

261 *mp* 262 263 264

265 266 267 268

313 314 315 316

317 318 319 320

321 322 323 324

325 326 327 328

329 330 331 332 333

334 SOLO / WITH TROMBONE

334 335 336 337

338 339 340 341

342 343 344 345

346 347 348 349-350 351

351 352-353 354 355 356

LOUISIANA

BARTONE SAX

HALF-TIME SWING (♩ = 108)

Music by J.C. JOHNSON
Words by ANDY RAZAF
Arranged by ROB McCONNELL

(57)

(73)

(84)

(100)

100-113

4.

BARITONE SAX

'EASY'

(116)

114 115 116

132 148 164

172 173 174 175

180 176 177 178 179

180 181 182 183

184 185 186 187

188 189 190 191

192 193 194 195

199 196 197 198 199

215 216

BARITONE SAX

231

247

16

14

6.

BARITONE SAX

BARITONE SAX

LOUISIANA

TRUMPET 1

Music by J.C. JOHNSON

Words by ANDY RAZAF

Arranged by ROB McCONNELL

HALF-TIME SWING (♩ = 108)

1 *mf* 2 3 4

5-6 7 (*mp*) 8

9-14 15 16

25 *mp* 26 OPEN 27-36 10 TO CUP

37 *mp* 38 39 *mp* 40

41 "VERY EASY" 42 43 44

45 46 47 48

49 50 51 52

(57)

72 *trill*

(73)

(84)

86-99

(100)

16

100-115

4.

TRUMPET 1

116 16 132 16

116-131 132-147

148 16 164 8

148-163 164-171

172 173 174 175

176 177 *f* 178 179

180 181 182 183

180 181 182 183

184 185 186 187

184 185 186 187

188 189 190 191

192 193 194 195

192 193 194 195

TRUMPET 1

199

5.

TRUMPET 1

6.

TRUMPET 1

2.

LOUISIANA

TRUMPET 2

Music by J.C. JOHNSON
Words by ANDY RAZAF
Arranged by ROB McCONNELL

HALF-TIME SWING (♩ = 108)

53 54 55 56

57 58 59 60

61 62 63 64

65 66 67 68

69 70 71 72

73 74 75 76

77 78 79 80

81 82 83 84

85 86-89

100-113 114 115 116 117-131

4.

TRUMPET 2

152

148

164

16 16

152-147 148-163 TO CUP 164 165 166 167

168 169 170 OPEN 171

172 173 174 175

176 177 **f** 178 179

180

180 181 182 183

184 185 186 187

188 189 190 191

192 193 194 195

196 197 198 199

15

215

16

200-214 215-230

TRUMPET 2

231 16 247 14 "LEAD"

231-246 247-260 261 mp 262

263 264 265 266

263 264 265 266

267 268 269 270

267 268 269 270

271 272 273 274

271 272 273 274

275 276 277 278

275 276 277 278

279 280 281 282

279 280 281 282

283 284 285 286

283 284 285 286

287 mf 288 289 290

287 mf 288 289 290

291 292 293 294

291 292 293 294

295 296

295 296

TRUMPET 2

6.

TRUMPET 2

LOUISIANA

Music by J.C. JOHNSON

Words by ANDY RAZAF

Arranged by ROB McCONNELL

TRUMPET 3

HALF-TIME SWING (♩ = 108)

1 *mf* 2 3 4

5-6 7 *mp* 8

9 16

17-24 25 12

25-36

37 *mf* 38 39 *mp* 40

41 "VERY EASY" 42 43 44

45 46 47 48

49 50 51 52

53 54 55 56

57 58 59 60

TR
 61 62 63 64

65 66 67 68

69 70 71 72

73 74 75 76

77 78 79 80

81 82 83 84

85 86-99 100-113 114

115 116 117-131 132-147

4.

TRUMPET 3

148

16

164

148-163 TO CUP 164 165 166 167

168 169 170 171 OPEN

172 173 174 175

176 177 178 179

180

180 181 182 183

184 185 186 187

188 189 190 191

192 193 194 195

199

196 197 198 199

15

215

16

200-214 215-230

TRUMPET 3

231

247

16

14

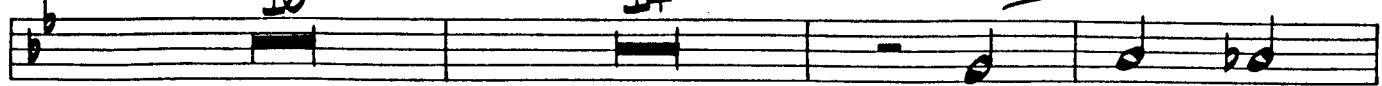

231-246

247-260

261

mf

262

263

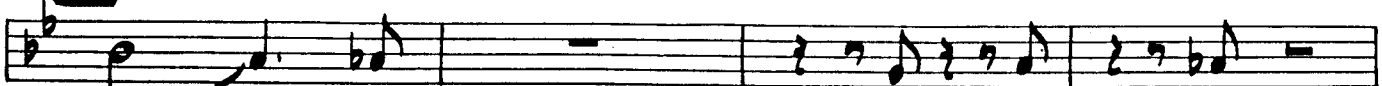

263

264

265

266

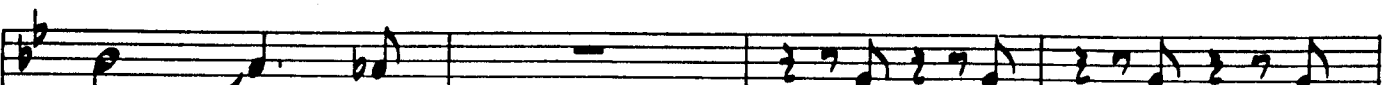

267

268

269

270

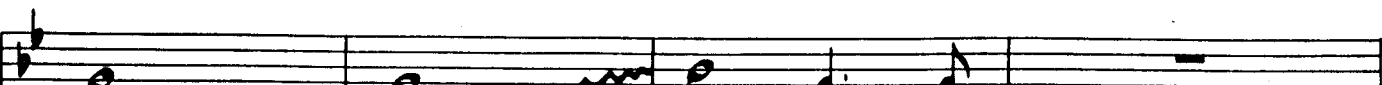

271

272

273

274

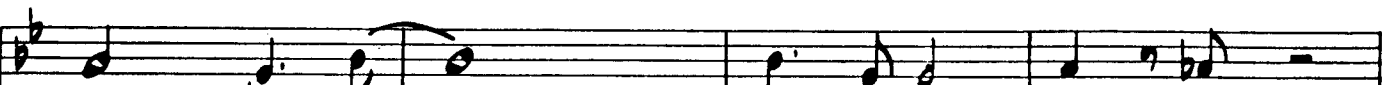

275

276

277

278

279

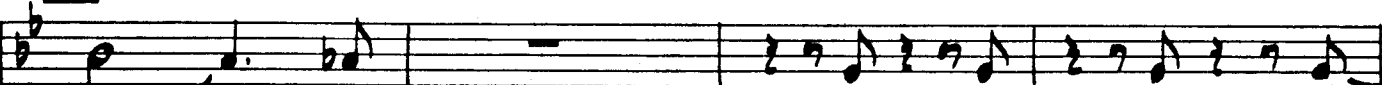

279

280

281

282

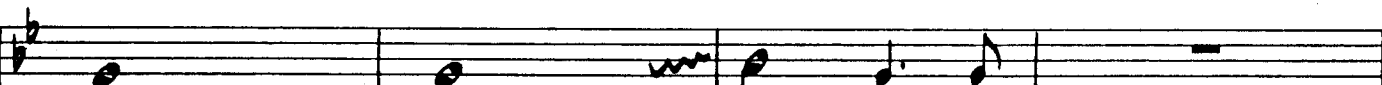

283

284

285

286

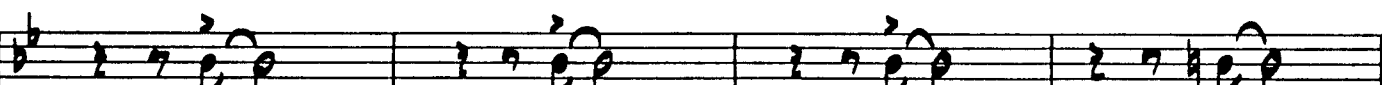

287

288

289

290

291

292

f

293

294

295

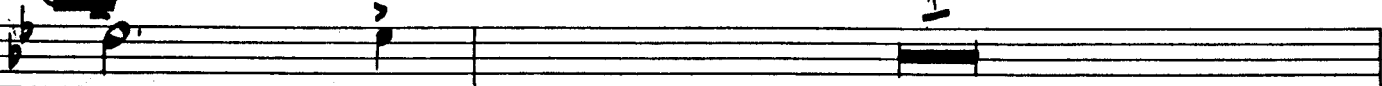

295

296

TRUMPET 3

2.

LOUISIANA

TRUMPET 4

Music by J.C. JOHNSON

Words by ANDY RAZAF

Arranged by ROB McCONNELL

HALF-TIME SWING (♩ = 108)

1 *mf* 2 3 4

5-6 7 *mf* 8

9-24 9 16

17-24 17 24

37 *mf* 38 39 *mf* 40

41 "VERY EASY" 42 43 44

45 46 47 48

49 50 51 52

TRUMPET 4

4.

TRUMPET 4

(148)

16

(164)

148-163 TO CUP 164 165 166 167

168 169 170 OPEN 171

172 173 174 175

176 177 178 179

(180)

180 181 182 183

184 185 186 187

188 189 190 191

192 193 194 195

(199)

196 197 198 199

15

(215)

16

200-214 215-230

231

247

TRUMPET 4

16

14

231-246

247-260

261

mf

262

263

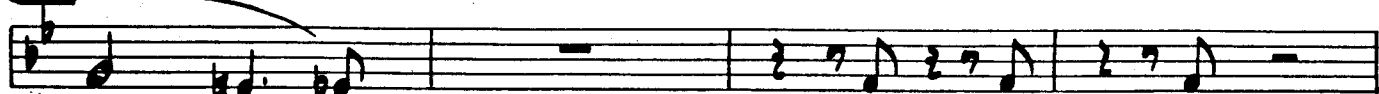

263

264

265

266

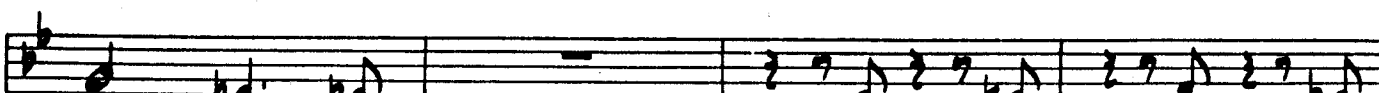

267

268

269

270

271

272

273

274

275

276

277

278

279

279

280

281

282

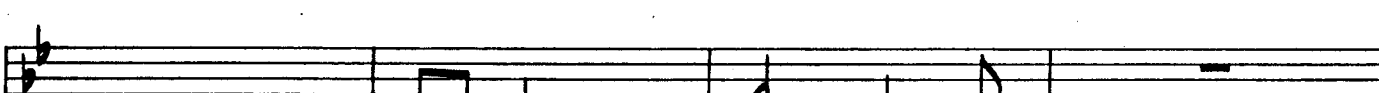

283

284

285

286

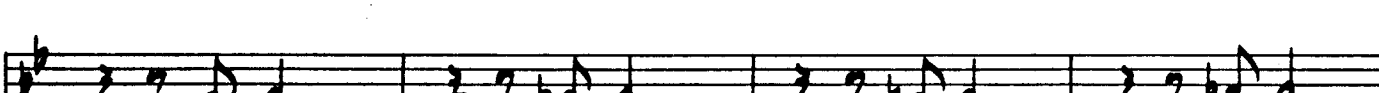

287

mf

288

289

290

291

292

f

293

294

295

295

296

6.

TRUMPET 4

TRUMPET 4

7.

426

LOUISIANA

Music by J.C. JOHNSON

Words by ANDY RAZAF

Arranged by ROB McCONNELL

TROMBONE 1

HALF-TIME SWING (♩ = 108)

1 *mf* 2 3 4

5-6 7 *mp* 8

9 16 25 4

9-24 TO CUP 25-28

29 *mp* 30 31-36 OPEN

37 *mf* 38 39 *mp* 40

41 "VERY EASY" 42 43 44

45 46 47 48

49 50 51 52

2.

TROMBONE 1

53 54 55 56

57 58 59 60

61 62 63 64

65 66 67 68

69 70 71 72

73 74 75 76

77 78 79 80 (84)

81 82 83 84

85 86-99

100 100-113

14

14

TROMBONE 1

"ELOY"

116

3.

114 115 116 117-181

132 16

148 *mp* 149 150 151

152 153 154 155

156 157 158 159

160 161 162 163

164 165 166 167

168 169 170

171 172 173

174 175 176

TROMBONE 1

180

4.

TROMBONE 1

231

16

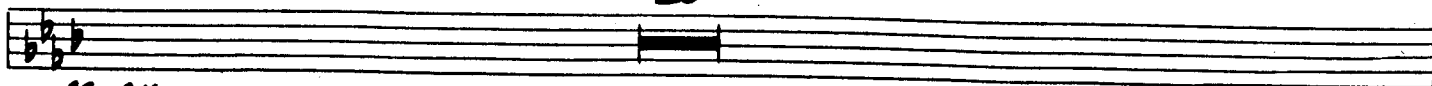

231-246

247

16

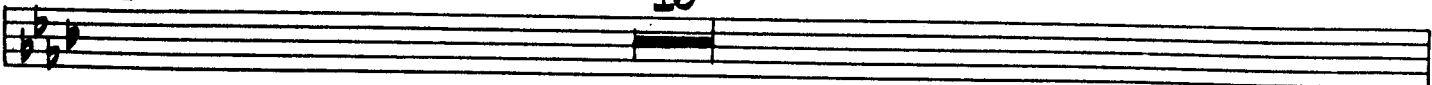

247-262

263

16

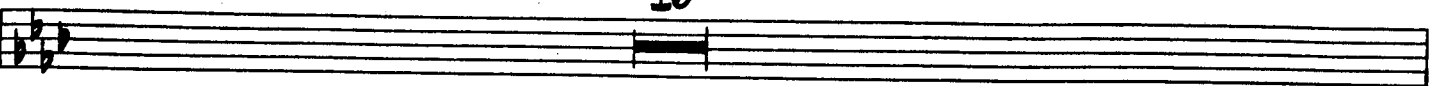

263-278

279

8

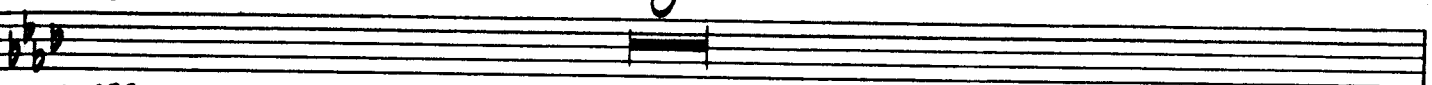

279-286

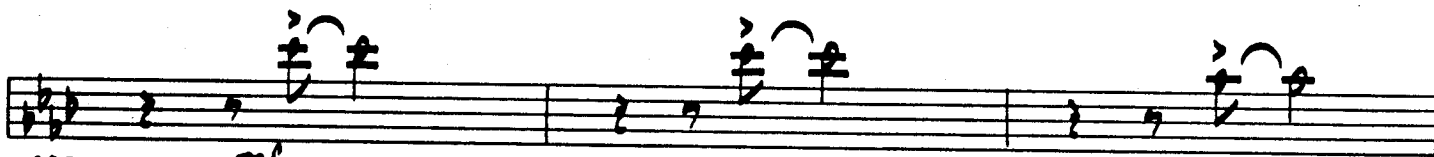

287

mf

288

289

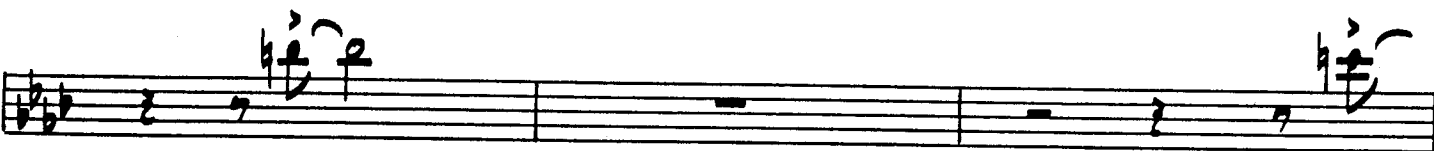

290

291

292

294

295

295

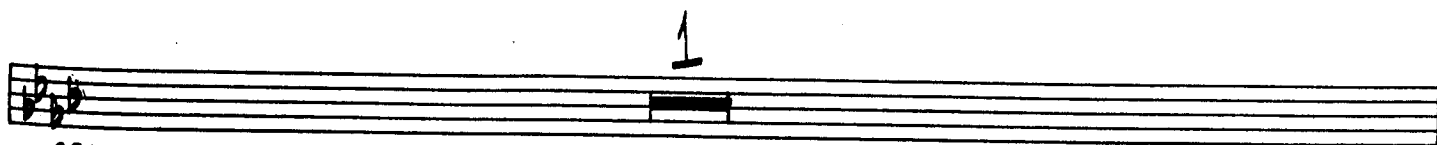

296

1

TROMBONE 1

6.

TROMBONE 1

7.

329 330 331 332

333 334-335 2 2

336-341 342 343 6 2

344 345 346 347 2

348 349-350 351 352 2 2

353-354 355 356 357 2 2

426

From Rob McConnell and the Boss Brass

LIVE IN DIGITAL

LOUISIANA

426

Music by J.C. JOHNSON

Words by ANDY RAZAF

Arranged by ROB McCONNELL

TROMBONE 2

HALF-TIME SWING (♩=108)

2.

TROMBONE 2

53 54 55 56

(57)

57 58 59 60

61 62 63 64

65 66 67 68

69 70 71 72

(73)

73 74 75 76

77 78 79 80

81 82 83 84

85 86-99

(100)

100-113

14

14

TROMBONE 2

"EASY"

116

15

132

16

148

mp

149

150

151

152

153

154

155

156

157

158

159

160

161

162

163

164

165

166

167

168

169

170

171

TROMBONE 2

4.

TROMBONE 2

215

16

215-230

231

16

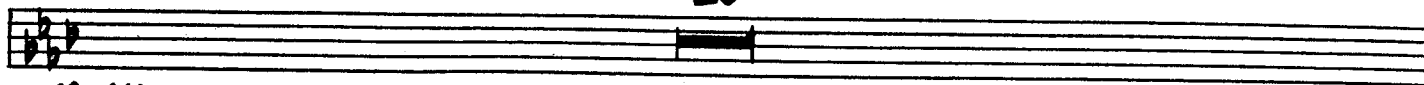

231-246

247

16

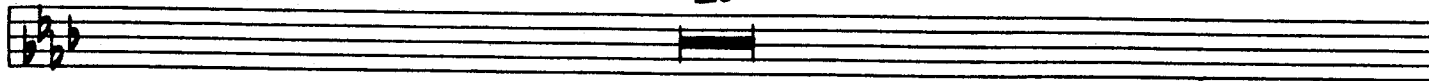

247-262

263

16

263-278

279

8

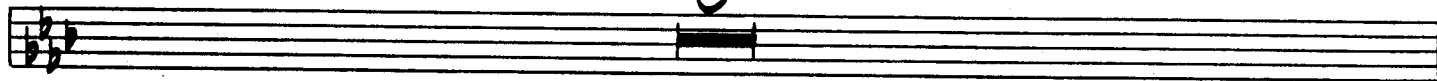

279-286

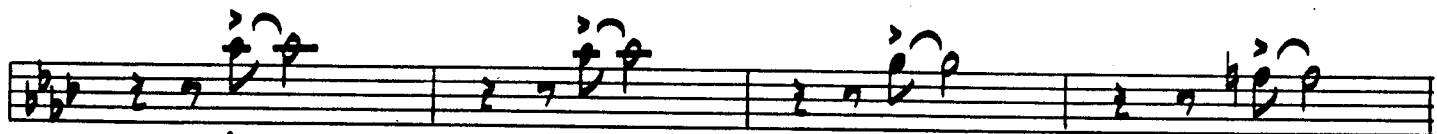

287

mf

288

289

290

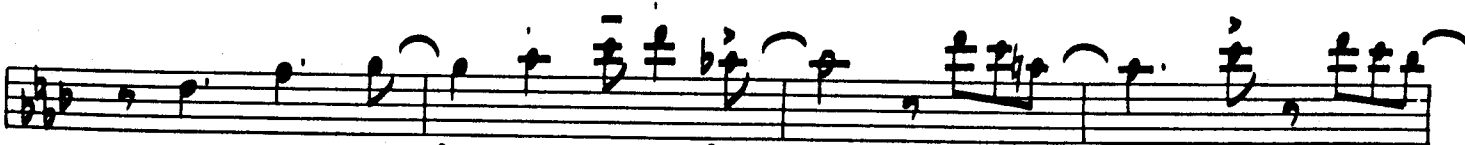

291

292

f

293

294

295

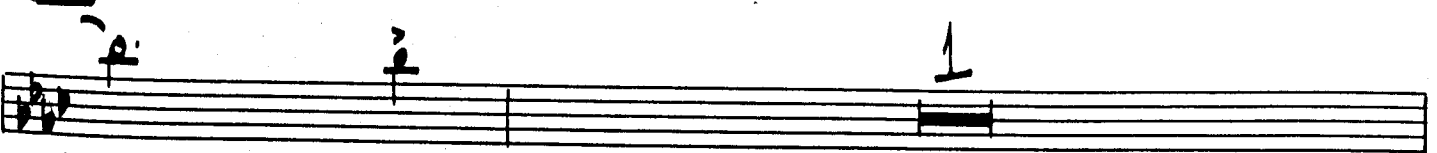

295

296

TROMBONE 2

6.

TROMBONE 2

329 330 331 332

333 334-335

336-341 342 343

344 345 346 347

348 349-350 351 352

353-354 355 356 357

From Rob McConnell and the Boss Brass
LIVE IN DIGITAL

426

1.

LOUISIANA

Music by J.C. JOHNSON

Words by ANDY RAZAF

Arranged by ROB McCONNELL

TROMBONE 3

HALF-TIME SWING (♩ = 108)

TROMBONE 3

TROMBONE 3

"EASY"

116

15

132

16

148

164

TROMBONE 3

215

16

231

16

247

16

263

16

279

8

295

1

TROMBONE 3

From Rob McConnell and the Boss Brass
LIVE IN DIGITAL

LOUISIANA

426

1.

Music by J.C. JOHNSON
Words by ANDY RAZAF
Arranged by ROB McCONNELL

TROMBONE 4

HALF-TIME SWING (♩ = 108)

TROMBONE 4

53 54 55 56

(57)

57 58 59 60

72

61 62 63 64

65 66 67 68

p *f* *p* *f*

69 70 71 72

73 74 75 76

(73)

77 78 79 80

81 82 83 84

(84)

85 86-89

(85)

100-113

(100)

14

14

TROMBONE 4

"EASY"

116

114 115 116 117-131 15

132

132-147

16

148

148 *mp* 149 150 151

152 153 154 155

156 157 158 159

160 161 162 163 *F*

164

164 165 166 167

168 169 170 171

4.

TROMBONE 4

TROMBONE 4

215

16

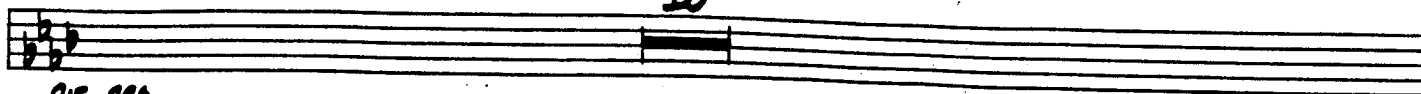

215-230

231

16

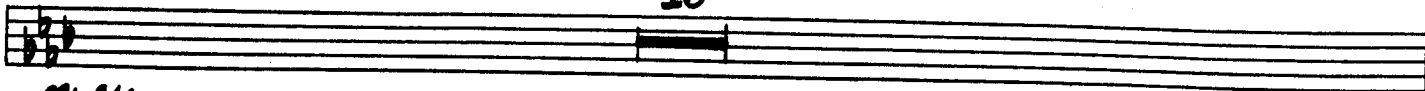

231-246

247

16

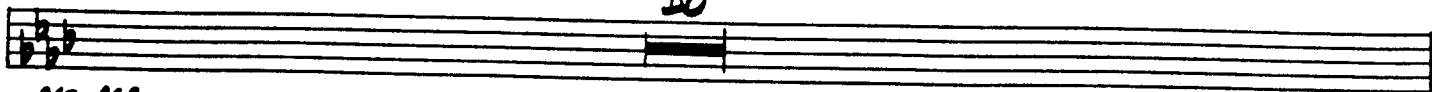

247-262

263

16

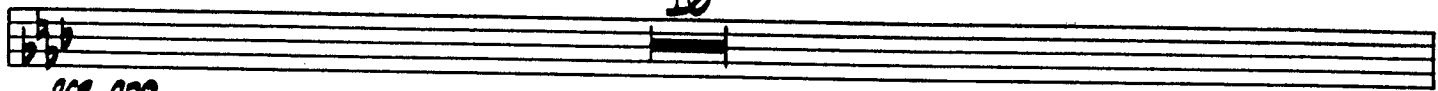

263-278

279

8

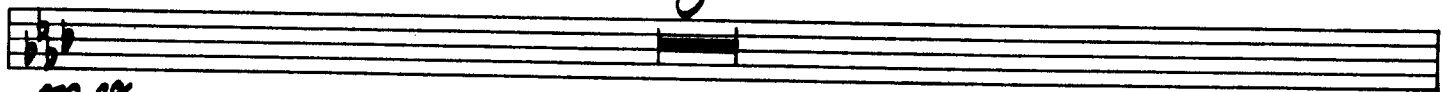

279-286

295

1

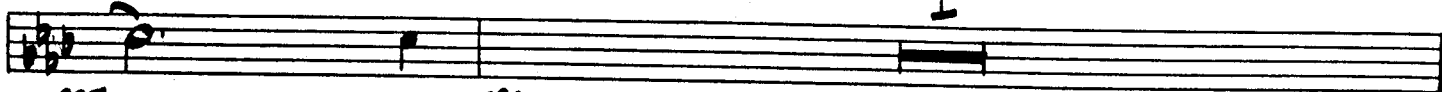

295

296

TROMBONE 4

TROMBONE 4

426

From Rob McConnell and the Boss Brass
LIVE IN DIGITAL

LOUISIANA

Music by J.C. JOHNSON
Words by ANDY RAZAF
Arranged by ROB McCONNELL

BASS

HALF-TIME SWING (♩ = 108)

2

(25)

BASS

BASS

65 *D^b* *G^b7* *A^b* *G⁷* *G^b7* *F⁷*

66 *B^b7* *C^b(#11)* *B^bMi⁷* *E⁷(b9)* *B^bMi⁷* *E^b* *A^b7* *A^b7* *D^b(#11)*

73 *D^bMi⁷* *E^bMi⁷* *F^bMi⁷* *G^b13* *G¹³(b9)* *E⁷(#9, #11)* *F^bMi⁷* *G^b13* *A^b13* *G^b(#11)*

77 *D^b(#11)Mi⁹* *D^b13* *G^bMi⁷* *G^b13* *F⁷* *B^bMi⁷* *E^b7*

81 *B^bMi⁷* *E^b7* *D^b7(#9)* *D^b7* *A^b/C* *C^b13(#11)* *B^bMi⁷*

84 *B^bMi⁷* *E^b7* *A^b* *D^b7* *C^bMi⁷* *F⁷*

88 *B^bMi⁷* *E^b7* *A^b* *B^bMi⁷* *B⁰* *A^b/C*

92 *E^bMi⁷* *A^b7* *D^b* *A^b7(#9)* *D^b* *C^b7*

96 *B^b7* *B^bMi⁷*

99 *1*

4. **BASS**
100 B^bMi⁷ E^b7 A^o B^bMi⁷ B^b A^b/C

104 E^bMi⁷ A^b7 D^b 106 107

108 D^b D^bMi 109 A^b G⁷ G^b7 F⁷ 110 111

112 B^bMi⁷ E^b7 A^b D^b7(#9) C7(#9) C^b9 B^bMi⁷ 113 114 115

116 E^b7 B^bMi⁷ E^b7 A^b D^b7 C^bMi⁷ F⁷ 117 118 119

120 B^bMi⁷ E^b7 A^b B^bMi⁷ B^o A^b/C 121 122 123

124 E^bMi⁷ A^b7 D^b A^b7(#9) D^b C^b7 125 126 127

128 B^b7 B^bMi⁷ 129 130 131

132 B^bMi⁷ E^b7 A^b B^bMi⁷ B^o A^b/C 133 134 135

136 E^bMi⁷ A^b7 D^b 137 138 139

BASS

(142)

Db D^bMi A^b G⁷ G^{b7} F⁷

140 141 142 143

B^bMi⁷ E^{b7} A^b D^{b7}(#9) C⁷(#9) C^{b9} B^bMi⁷

144 145 146 147

(148) (STRAIGHT AHEAD 4)

C^{b13} B^bMi⁷ B^bMi⁷/E^b A^b6 D^{b7} C^{Mi}7 F⁷

148 149 150 151

B^bMi⁷ C^{b13} B^bMi⁷ B^bMi⁷/E^b A^b6 B^bMi⁷ B^o C^{Mi}7

152 153 154 155

E^bMi⁷ A^b13(b9) D^b

156 157 158 159

B^{b7} C^{b13} B^{b7} B^bMi⁷ D^{b7} C^{Mi}9 F⁺⁷

160 161 162 163

(164)

B^bMi⁷ C^{b13} B^bMi⁷ B^bMi⁷/E^b A^b6 B^bMi⁷ B^o C^{Mi}7

164 165 166 167

E^bMi⁷ A^b13(b9) D^b

168 169 170 171

D^b D^bMi⁷(MA⁷) A^{b7} F⁷(b9)

172 173 174 175

B^bMi⁷ E^{b7} D^{b7}(#9) D^{b7} A^b/C^b C^b13(#11) B^bMi⁷/E^b

176 177 178 179

BASS

6. 180 B^bMi^7/E^b B^bMi^7 E^b7 A^b7 D^b7 A^b/C B^bMi^7

B^bMi^7 C^b7 B^bMi^7 $D^b7(\#9)$ $A^b13(\#9)$ A^b7

E^bMi^7 $A^b7(b9)$ E^bMi^7/A^b $A^b13(b9)$

D^b B^b7

B^bMi^7 E^b7 C^bMi^7 $F^b13(b9)$

D^bMi^7 G^b13 A^b/C $C^b13(\#11)$ B^bMi^7 $E^b13(\#11)$ B^bMi^7/E^b 189

15

200-214

215 215-230

16

BASS

(246) B^bMi^7 E^b7 B^bMi^7 E^b7 A^b7 D^b7 Chi^7 F^7

231 232 233 234

B^bMi^7 E^b7 A^b B^bMi^7 B^o A^b/C

235 236 237 238

E^bMi^7 A^b7 D^b $A^b7(\#9)$ D^b6

239 240 241 242

B^b7 E^b7

243 244 245 246

(247) B^bMi^7 E^b7 A^b B^bMi^7 B^o A^b/C

247 248 249 250

E^bMi^7 A^b7 D^b $A^b(\#9)$ D^b6

251 252 253 254

D^b D^bMi A^b G^7 G^b7 F^7

255 256 257 258

B^bMi^7 E^b7 B^bMi^7 E^b7 A^b7 A^b D^b7 Chi^7 $F^7(b9)$

259 260 261 262

2

BASS

228

B^bMi⁹

E⁺7(#9)

E^b7

A^b

D^b7

Cmi⁷

F7(b9)

B^bMi⁷

E⁺7(#9)

E^b7

A^b

B^bMi⁷

B^o

A^b/C

E^bMi⁷

A^bB(b9)

D^bMA⁷

A^bB(b9)

D^b

B^bB⁹

B^b7

B^bMi⁷

E⁺9

Cmi⁷

F⁷

229

B^bMi⁷

E⁺7(#9)

E^b7

A^b

B^bMi⁷

B^o

A^b/C

E^bMi⁷

A^bB(b9)

D^bMA⁷

A^bB(b9)

D^b

D^b

D^bMi⁷(MA⁷)

A^b7

F7(b9)

B^bMi⁷

E^b7

D^b7(b9)

D^b7 A^b/C

C^bB(b9) B^bMi⁷

E^b

295

BASS

(OPTIONAL)

297 298 299 300

301 302 303 304

305 306 307 308

309 310 311 312

313 314 315 316

317 318 319 320

321 322 323 324

325 326 327 328

A67 D9(b9) D7MA7 E7mi7 Fmi7 Gb13 G13(b9)

321
PLAY

329 *E*(#9,#11) *FMA*⁷ *G*^b13 *A*^b13 *G*13(#11) *D*^b13 *C**i*9 *D*^b13 *G**m*7 *G*^b13

333 *F*13(*C*9,#11) (324) (EASY "4") *B*^b*m*7 *E*49 *C**m*7 *F*13 *B*^b *C**m*7

337 *C*#0 *B*^b/*D* *F**m*7 *B*^b7 *F**m*7 *B*^b7 *E*^b *B*^b(#9)

341 *E*^b 342 *A*^b13 343 *B*^b7 344

345 *G*7(*b*9) *C**m*7 *F*7 *C**m*7 *F*7 *D*^b13

349-350

351 *C*7 *F*7sus 353-354

355 *C*^b*M*A(*b*9) *B*^b 356 357

426

From Rob McConnell and the Boss Brass
LIVE IN DIGITAL

1.

LOUISIANA

Music by J.C. JOHNSON
Words by ANDY RAZAF
Arranged by ROB McCONNELL

DRUMS

HALF-TIME SWING (♩=108)

SOLO (Tutti)

DRUMS

DRUMS

(4)

101 102 103 104 105 106

(9) (12)

107 108 109 110 111 112

(4) (TENOR)

113 114 115 116 117

(4) (8)

118 119 120 121 122 123

(12)

124 125 126 127 128 129

(16) (32) (4)

130 131 132 133 134 135

(9)

136 137 138 139 140 141

(12) (16)

142 143 144

(148) (STRAIGHT AHEAD "4") (4)

148 "CHINESE JOB" 149 150 151 152 153

(8) (12)

154 155 156 157 158 159

DRUMS

FILL

231

PLAY IN 4

DRUMS

5.

(4)

229 230 231 232 233 234

(8)

235 236 237 238 239 240

(2) (4)

241 242 243 244 245 246

247

(4)

247 248 249 250 251 252

(8) (12)

253 254 255 256 257 258

(16) 263

259 260 261 262 263 264

(4)

265 266 267 268 269

(8) (12)

270 271 272 273 274

(16) 279

275 276 277 278 279

(4)

280 281 282 283 284

DRUMS

2IDE

327

(16)

426

From Rob McConnell and the Boss Brass
LIVE IN DIGITAL

426

1.

LOUISIANA

PIANO

Music by J.C. JOHNSON
Words by ANDY RAZAF
Arranged by ROB McCONNELL

HALF-TIME SWING (♩ = 108)

1 *f* 2 3 4

"4" COMP LIGHTLY

5 *B^bMi⁷ Eb⁷* 6 *B^bMi⁷ Eb⁷(b9)* 7 *Ab Db⁷(#9)* 8 *C⁷(#9) C^{b7}(#9)*

SWING "4"

9 *B^bMi⁷ Eb⁷* 10 *B^bMi⁷ Eb⁷* 11 *Ab Db⁷* 12 *Cmi⁷ F⁷*

13 *B^bMi⁷ Eb⁷* 14 *B^bMi⁷ Eb⁷* 15 *Ab B^bMi⁷* 16 *B⁰ Ab/C*

2.

PIANO

41 "VERY EASY" PIANO

3.

Chords: G^b7 , A^b , G^7 , G^b7 , F^7 , B^b7 , $C^b(\#11)$, B^bMi^7

Chords: $E^7(\#9)$, B^bMi^7 , E^bEb^7 , A^b7 , A^b7 , $D^b(\#11)$, D^bMA^7 , E^bMi^7 , FMi^7

73

Chords: G^b13 , $G^13(b9)$, $E(\#9, \#11)$, FMA^9 , G^13 , A^b13 , $G^13(\#11)$, $D^b(\#11)$

Chords: C^bMi^9 , D^b13 , G^bMi^7 , G^b13 , $F^13(b9, \#11)$, B^bMi^7 , E^b7

Chords: B^bMi^7 , E^b7 , $D^b7(\#9)$, D^b7 , A^b/C , $C^b13(\#11)$, B^bMi^7/E^b

84

IN 2

PIANO

5.

85 $B^b M_i 7$ $E^b 7$ A^b $D^b 7$ $C M_i 7$ $F 7$

88 $B^b M_i 7$ $E^b 7$ $B^b M_i 7$ $E^b 7$ A^b $B^b M_i 7$

91 B^o A^b/C $E^b M_i 7$ $A^b 7$ 93

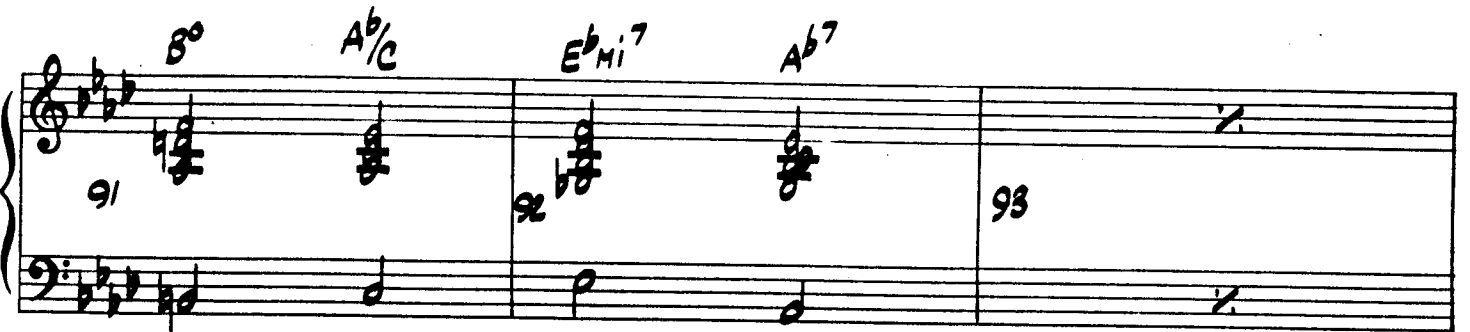

94 D^b $A^b 7 (\#9)$ D^b $C^b 7$ $E^b 7$

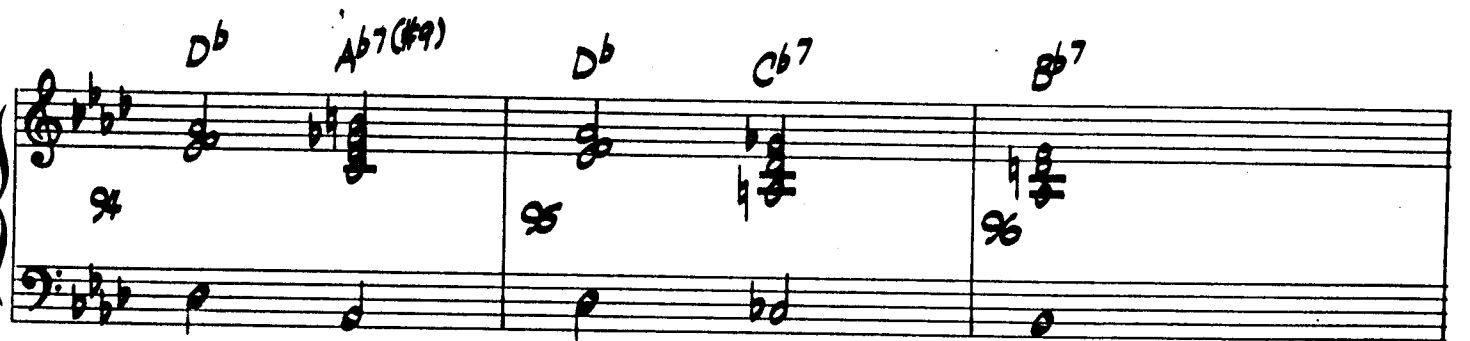

97 $B^b 7$ $B^b M_i 7$ 98 99

6.

PIANO

100

Ch^bMi⁷ F⁷ Ch^bMi⁷ F⁷ A^b B^bMi⁷ B^o A^b/C

100 101 102 103

E^bMi⁷ A^b7 D^b

104 105 106 107

D^b D^bMi D^b G⁷ G^b7 F⁷

108 109 110 111

B^bMi⁷ E^b7 B^bMi⁷ E^b7 A^b D^b7(#9) C7(#9) C^b9 B^bMi⁷

112 113 114 115

116

B^bMi⁷ E^b7 A^b D^b7 Ch^bMi⁷ F⁷

116 117 118 119

PIANO

Measures 120-124 Chords: B^bMi7 , E^b7 , B^bMi7 , E^b7 , A^b , B^bMi7 , B^0 , A^b/C , E^bMi7 , A^b7

Measures 125-129 Chords: E^bMi7 , A^b7 , D^b , $A^b7(\#9)$, D^b , C^b7 , B^b7

(132)

Measures 130-134 Chords: B^bMi7 , B^bMi7 , E^b7 , B^bMi7 , E^b7 , A^b , B^bMi7

Measures 135-139 Chords: B^0 , A^b/C , E^bMi7 , A^b7 , E^bMi7 , A^b7 , D^b

Measures 140-144 Chords: D^b , D^bMi , A^b , G^7 , G^b7 , F^7 , B^bMi7 , E^b7

8.

PIANO

148

STRAIGHT AHEAD "4"

Chords: B^bMi^7 E^b7 A^b $D^b7(\#9)$ $C7(\#9)$ C^b9 B^bMi^7 C^b13

Chords: B^bMi^7 B^bMi^7/E^b A^b6 D^b7 C^bMi^7 F^7 B^bMi^7 C^b13 B^bMi^7 B^bMi^7/E^b

Chords: A^b6 B^bMi^7 B^0 C^bMi^7 E^bMi^7 $A^b13(C^b9)$ D^b

Chords: D^b B^b7 C^b13 B^b7 B^bMi^7 D^b7 C^bMi^9 F^+7

144

Chords: B^bMi^7 C^b13 B^bMi^7 B^bMi^7/E^b A^b6 B^bMi^7 B^0 C^bMi^7 E^bMi^7

194 $B^b Mi^7$ E^b7 Chi^7 $F^b13(B^b9)$ $D^b Mi^7$ G^b13 A^b/C $C^b13(\#11)$ $B Mi^7$

195 196 197

(199)

198 $E^b13(\#11)$ $B Mi^7/E^b$ $B^b Mi^7$ E^b7 A^b D^b7 Chi^7 F^7

199 GUITAR CUES 200 201 202

203 $B^b Mi^7$ E^b7 A^b $B^b Mi^7$ B^o A^b/C $E^b Mi^7$ A^b7

204 205 206 207

208 $E^b Mi^7$ A^b7 D^b $A^b(\#9)$ D^b6 B^b7

209 210 211 212

(215) E^b7 $B^b Mi^7$ E^b7 A^b $B^b Mi^7$

213 214 215 216 217

12.

247

PIANO

(279)

311

